

APPROVED No. 210/2022/058
Vide santion No. 19.04.2022

SHEET-
2

Technical Consulta.
Bolpur Municipality
Chairman
Bolpur Municipality

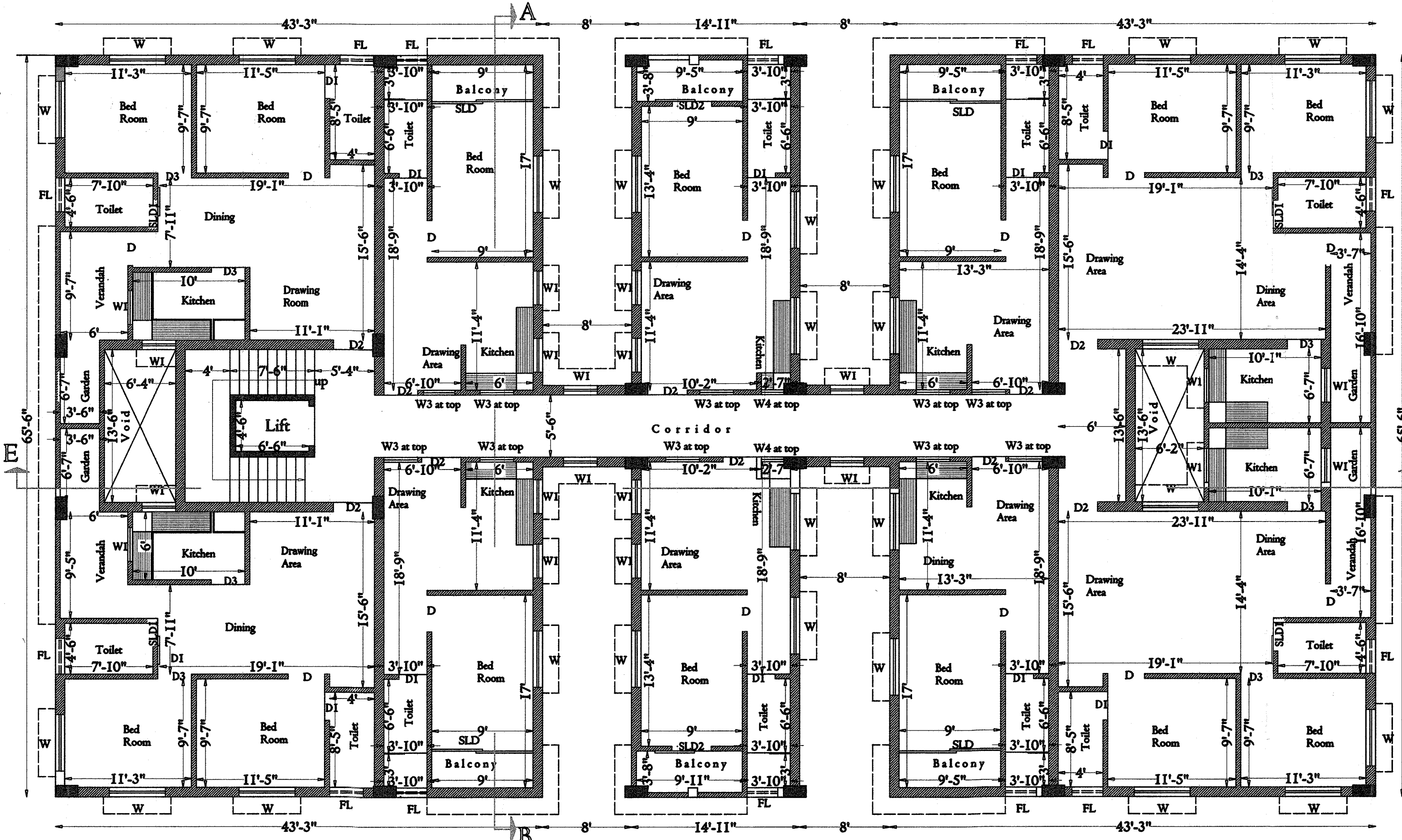

Typical Floor Plan 1st to 4th

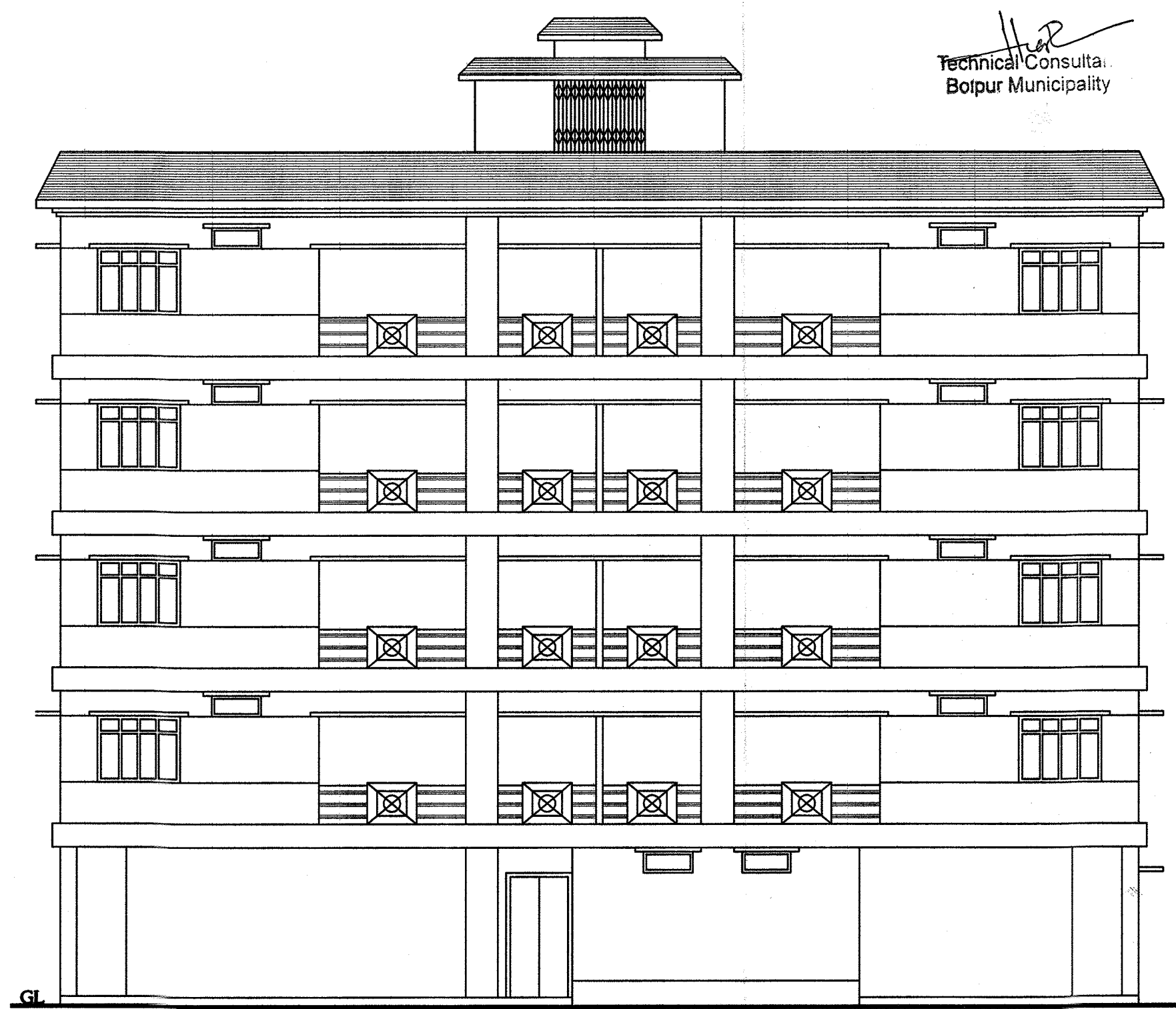

Rear Elevation

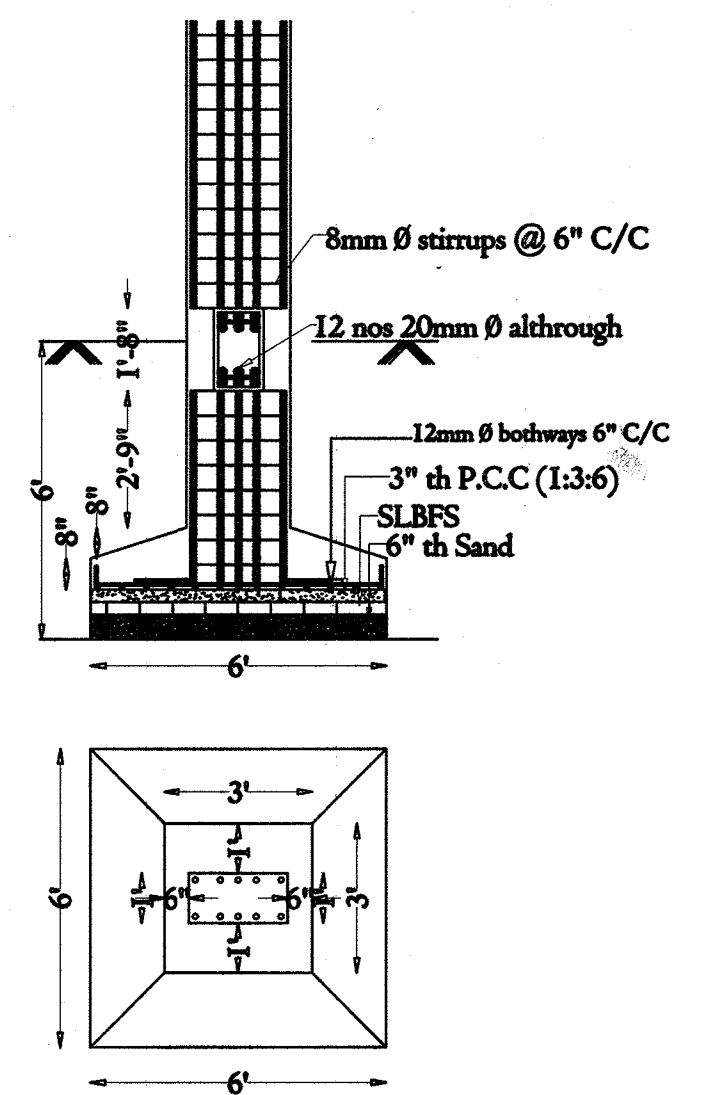

Plan & Section Of R.C.C Column

27' Wide Municipal Road

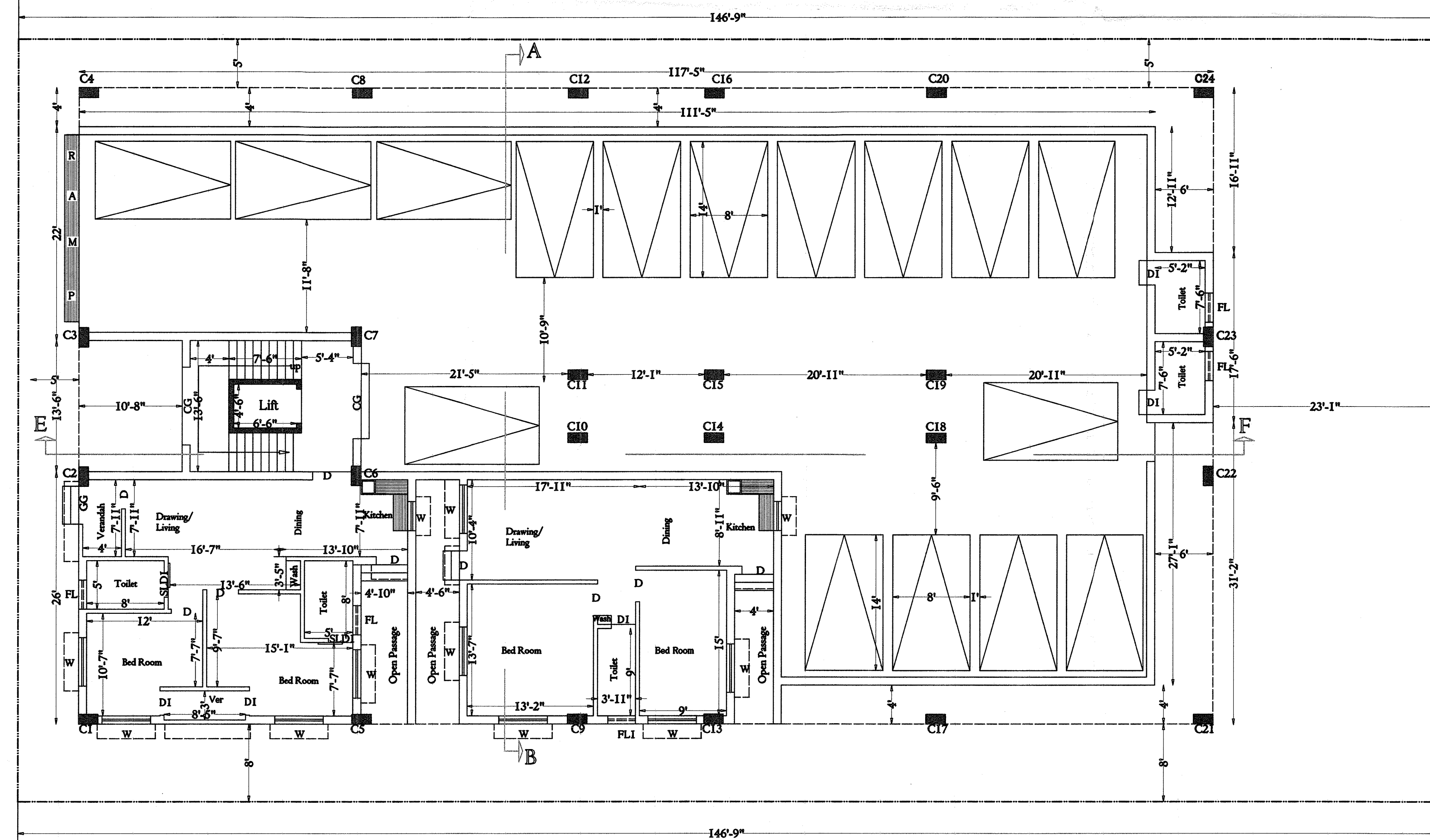

Proposed Ground Floor Plan With Site

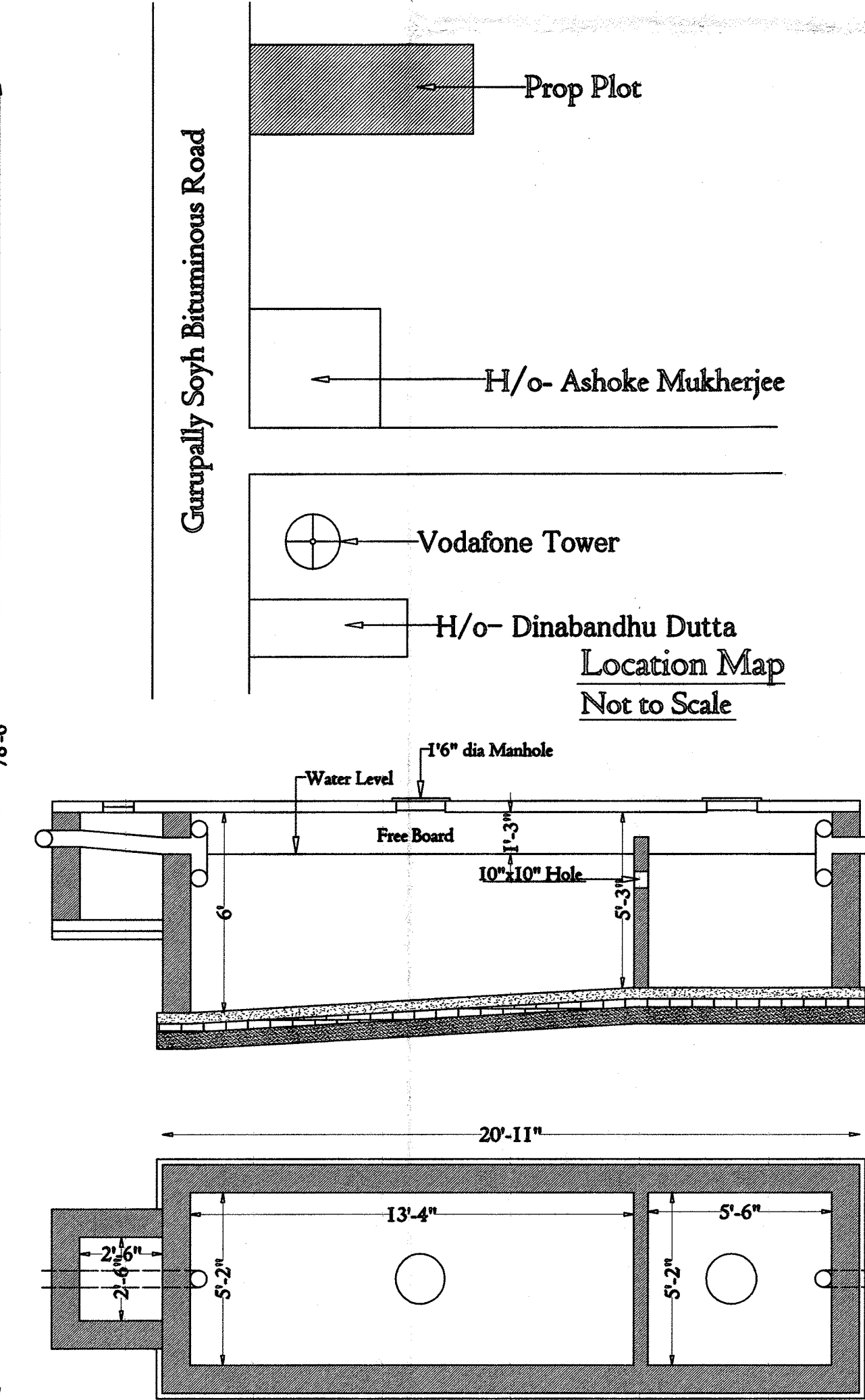

PLAN AND SECTION OF SEPTIC TANK
SCALE- 1"=8'0"

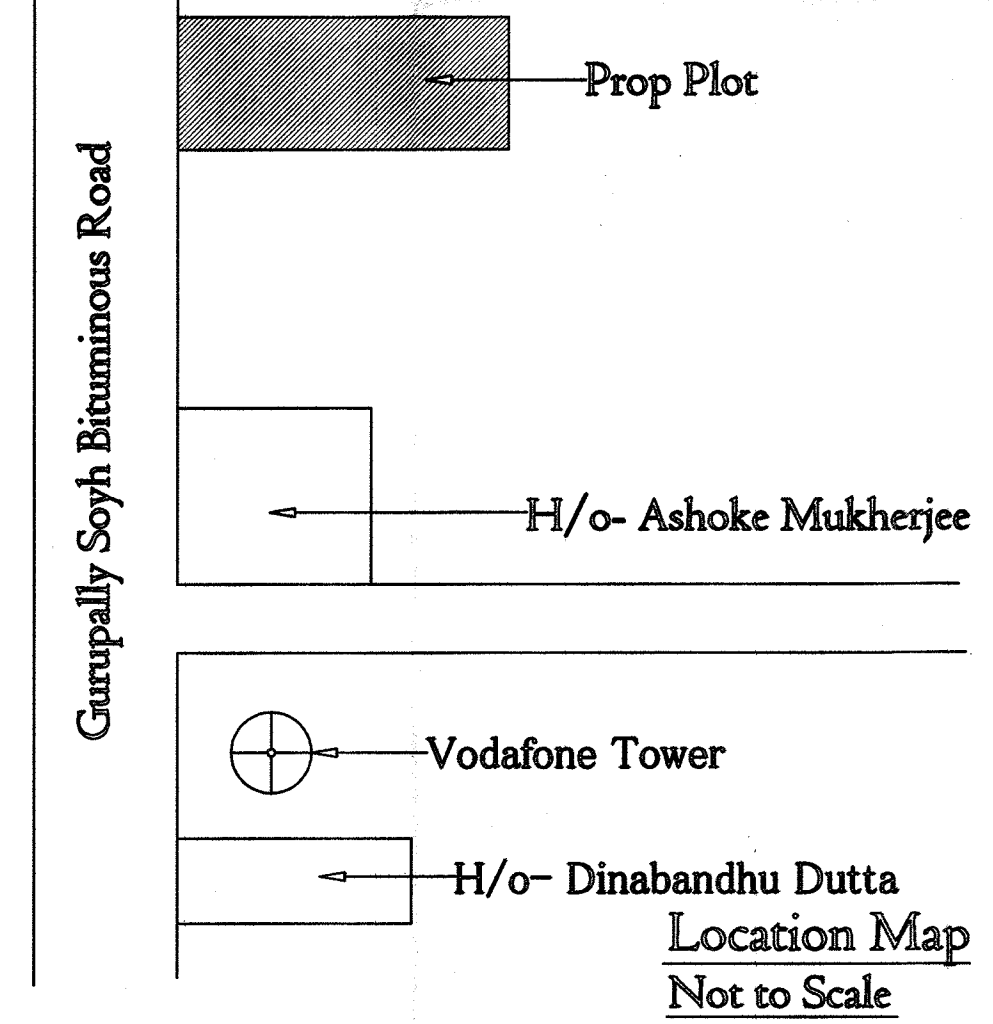

SITE ADDRESS
Proposed G+IV Apartment Of
MRS SHAMPA DEB
W/o- Mr Sekhar Kumar Deb
At Gurupally South

LAND DETAILS
MOUZA- Bandhgora
JL NO- 100
PLOT NO- 381,382 (LR)
KHATAN NO - 2919/2
WARD NO- 05
HOLDING NO- 371/D
Under Bolpur Municipality

AREA DETAILS
LAND AREA- 11520.00 Sft=26.44 Dcml
Ground Coverage = 6402.00 Sft= 55.57 %
FF-FL BUILT-UP AREA- 6757.46 Sqft
2nd-FL BUILT-UP AREA- 6757.46 Sqft
3rd-FL BUILT-UP AREA- 6757.46 Sqft
4th-FL BUILT-UP AREA- 6757.46 Sqft

ALL DIMENSIONS ARE IN
(Feet & Inches) SCALE=1"=8'
OTHERWISE MENTIONED

SIGN OF OWNERS
(Signature)

SIGN OF PLANER
(Signature)

JOYDEB GHATAK
Civil Engineer (LCE)
Bolpur, Birbhum
Regd. No. 3511/MCE/08.03.19
Mob. 9811371039